

A/26624/28/99

Planning Permit No. **APPROVED**

SUBJECT TO THE CONDITIONS IN THIS OFFICE LETTER.

No. **5/2427/99/ATG/99** Date **14.05.99**

FOR MEMBER SECRETARY  
 (23) (202) MUNICIPAL CORPORATION  
 9 677 DEVELOPMENT AUTHORITY  
 CHENNAI - 600 093

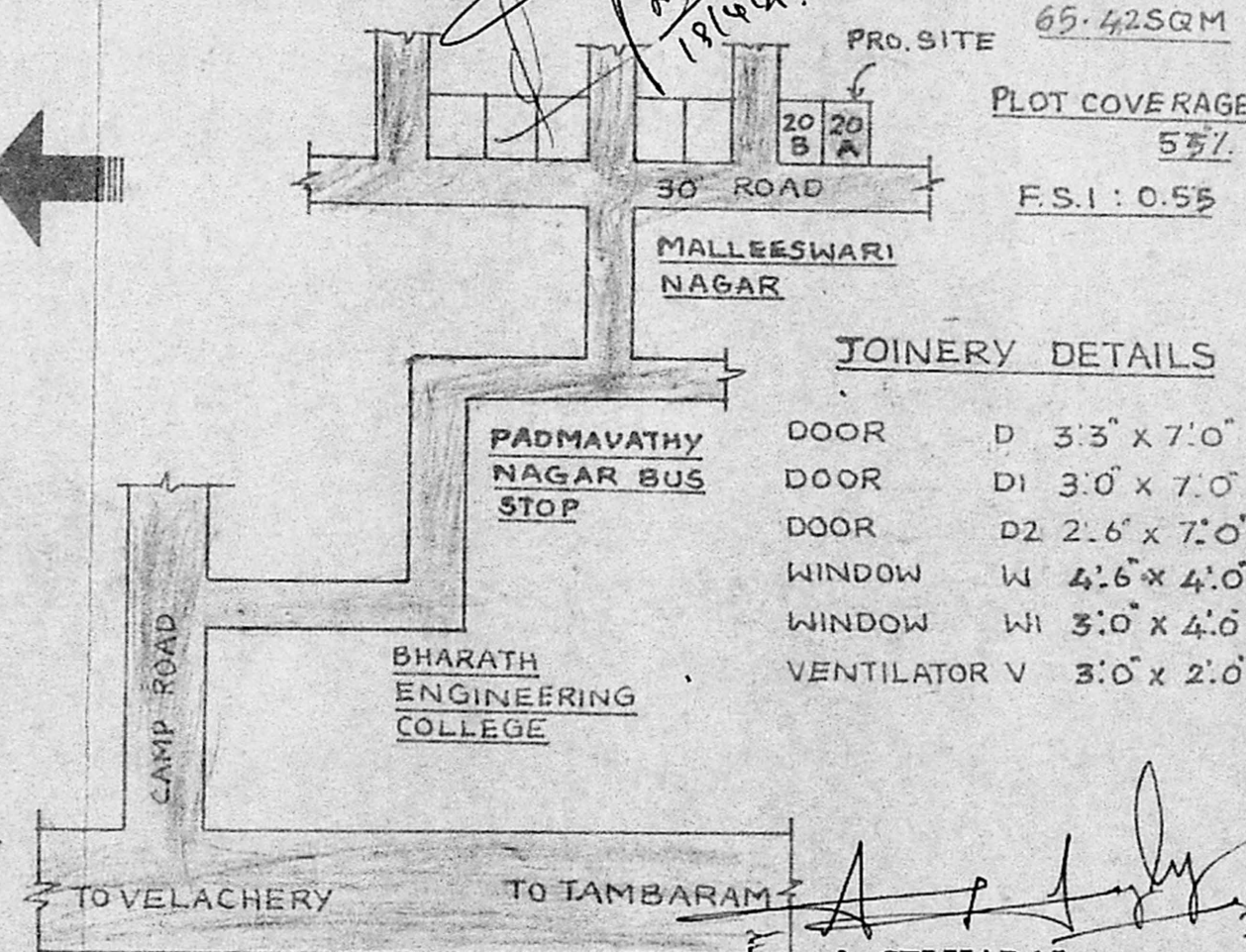
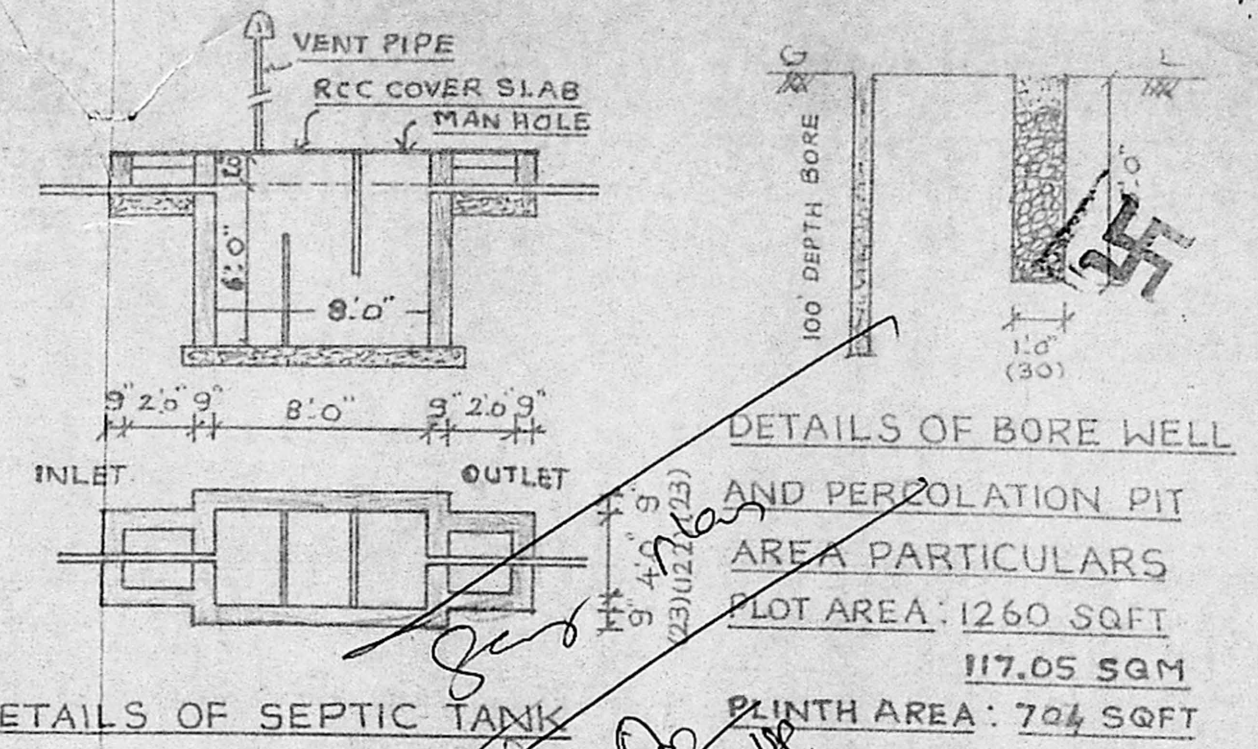
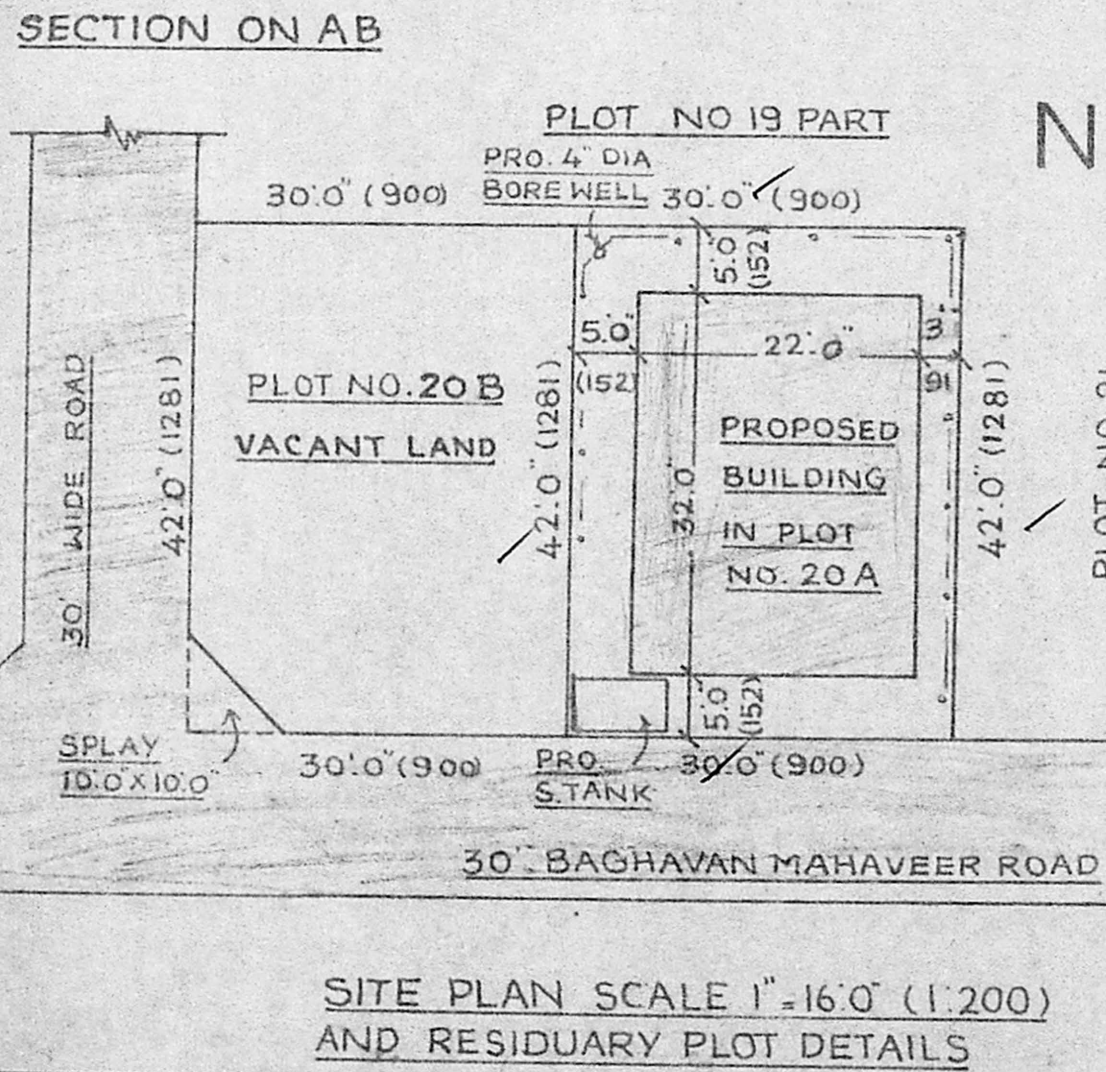
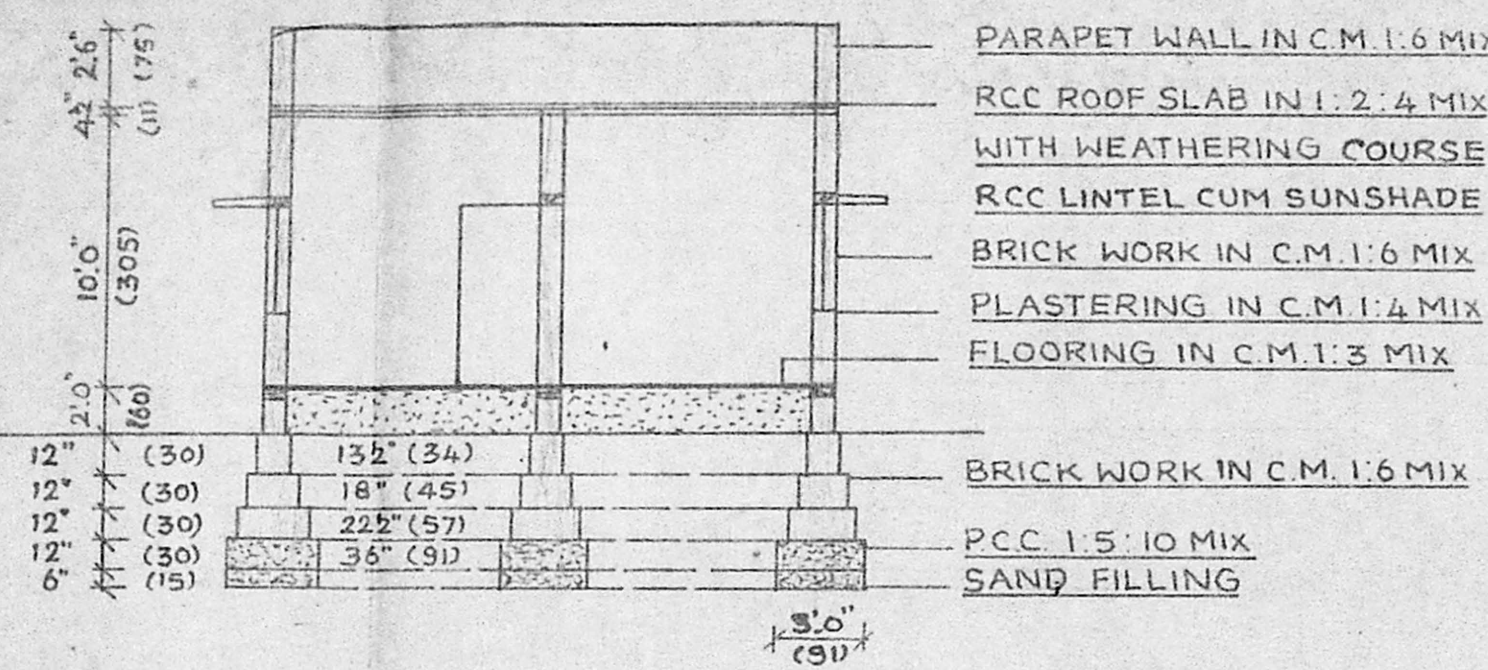
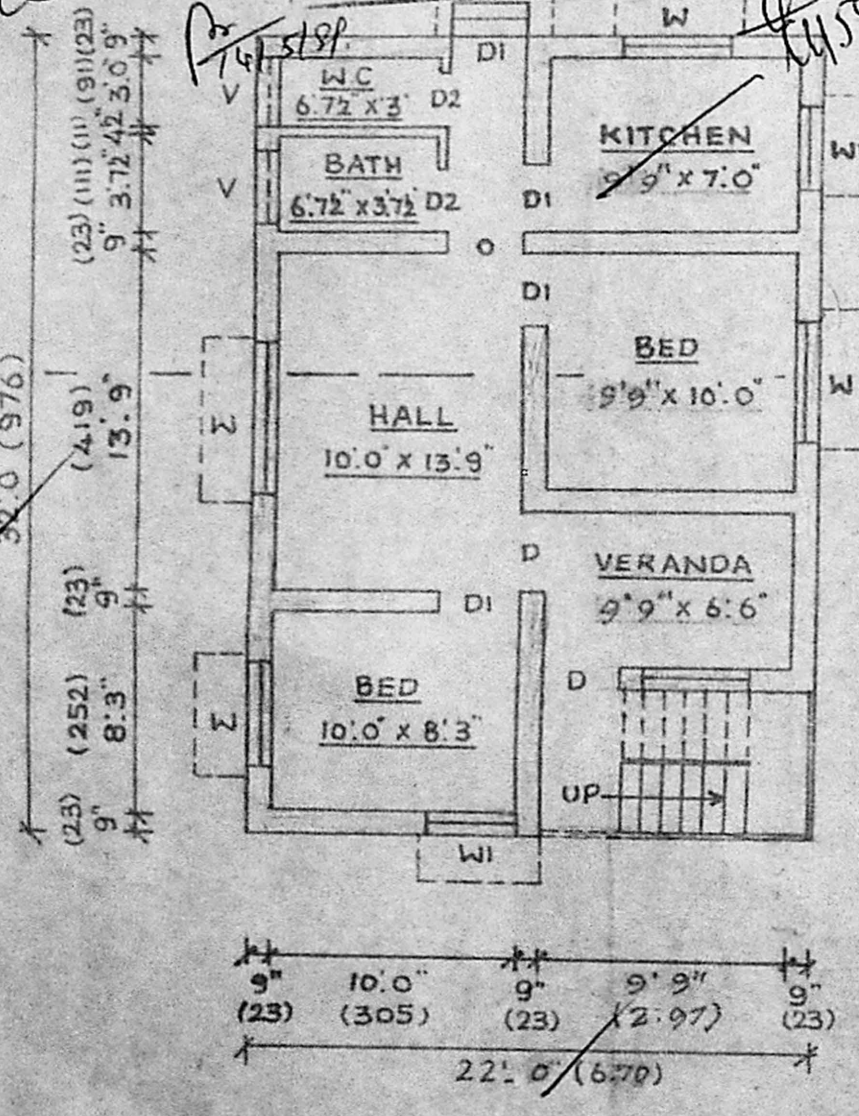

A. SELVARAJ, D.C.E.,  
 Engineer and Licensed Surveyor  
 Alandur & Tambaram Municipality  
 Off: 102, VELACHERY MAIN ROAD, MEDAVAKKAM, CHENNAI-601302.  
 Phone: 232 44 64  
 LICENSED SURVEYOR

PLAN SHOWING THE PROPOSED CONSTRUCTION OF RESIDENTIAL BUILDING AT PLOT NO. 20 A IN S.NO. 763/2 JAIWANTHA PURAM MADAMBAKKAM VILLAGE, TAMBARAM TALUK, KANCHIPURAM DISTRICT SCALE 1" = 8.0" (1:100)

COLOR INDEX  
 PROPOSALS   
 ROAD

RANI PLANNERS  
 PLANNERS DESIGNERS, LICENSED SURVEYORS AND ENGINEERING CONSULTANTS  
 OFF: 102, VELACHERY MAIN ROAD, MEDAVAKKAM, CHENNAI - 601302  
 PAGER: 9622710395